

DIAGRAM

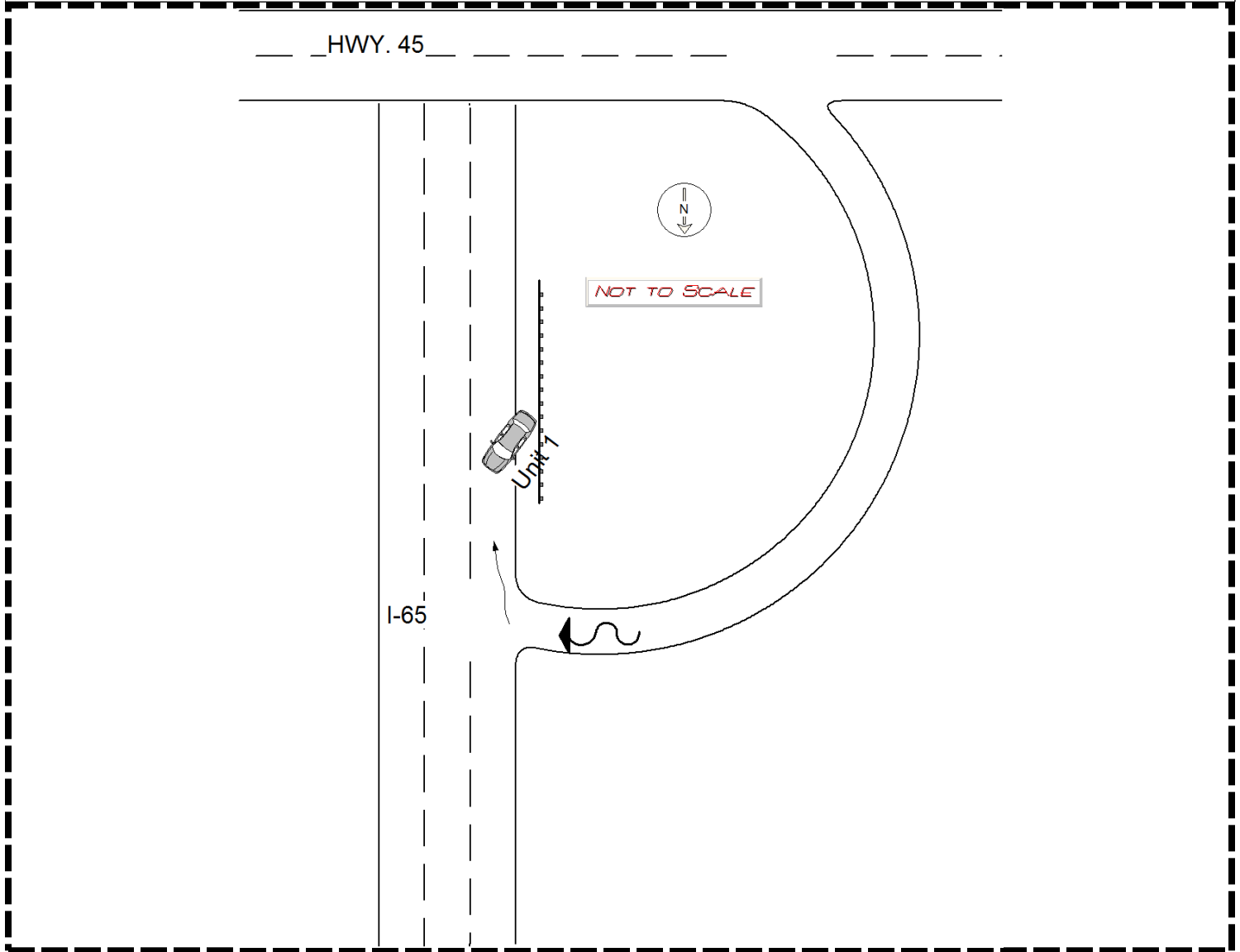

NARRATIVE

UNIT 1 WAS TRAVELING ON HWY. 45 GETTING ON THE I-65 SOUTHBOUND WHEN HE LOST CONTROL OF HIS CAR. UNIT 1 DID A 360* SPIN AND HIT THE GUARD RAIL.

ROADWAY ENVIRONMENT

Unit No.	1	Involved Road/Bridge	1	Road Surface Type	1	Roadway Condition	2	Workzone Related?	1	Workzone Type	97	Workers Present?	NotApplicable	Workzone Law Enforcement Present?	97	Contributing Circumstances Environment	2	Contrib Matl In Roadway	1				
Contrib Material Source	97	Rdway Curve & Grade	10	Vision Obscured By	1	Traffic Control	1	Traffic Control Functioning	97	Opposing Lane Separation	1	Trafficway Lanes	1	Turn Lanes	1	One-Way Street	Yes	Total # Occupants in Unit	1	Total # Injured in Unit	0	Total # Killed in Unit	0
Total Number of Units		Light		Weather			Locale		Police Present?		DOT Railroad Crossing No.												
1		1		5			3		No		N/A												

INVESTIGATION

Name of Photographer				N/A					
Time Police Notified		Time Police Arrived		Time EMS Arrived		EMS Response Run #			
1525 MT		1525 MT		N/A		N/A			
Name of Investigating Officer						Officer ID		Agency ORI	
Justin W Holifield						jh1053		AL0020200	
Name of Investigating Officer						Officer ID		Agency ORI	
The data on this report reflects the best knowledge, opinion, and belief regarding the crash, but no warrant is made as to the factual accuracy thereof.									

LEGEND

Location	Category	Code	Description	Location	Category	Code	Description
Report Header	Unit Type	1	Passenger car	Driver	Travel Direction	3	South
Report Header	Unit Type	97	Not applicable	Vehicle	Attachment	1	None
Location And Time	Contributing Circumstance	99	Unknown	Vehicle	Body	2	Four door
Location And Time	Contributing Unit	10	Unit1	Vehicle	Citation Offense	99	None
Location And Time	Controlled Access Highway Location	4	On-ramp	Vehicle	Damage Severity	4	Major, disabled
Location And Time	Coordinate Status	NC	NoCapability	Vehicle	Defect	1	None
Location And Time	Coordinate Type	97	Not applicable	Vehicle	Emergency Status	97	Not applicable
Location And Time	Crash Manner	2	Single vehicle crash (all types)	Vehicle	Estimated Speed Code	N/A	Not applicable
Location And Time	Crash Severity	O	Property damage only	Vehicle	Hazardous Cargo	97	Not applicable
Location And Time	Distance Node Unit	0	Unknown	Vehicle	Hazardous Cargo Release Type	97	Not applicable
Location And Time	Distracted Driving	99	Unknown	Vehicle	K12 Child Going To Or From School	0	Not Set
Location And Time	Harmful Event	39	Collision with guardrail face	Vehicle	Make	CADI	Cadillac
Location And Time	Highway Classification	1	Interstate	Vehicle	Non-Motorist Action	0	Not Set
Location And Time	Highway Side	2	Southbound	Vehicle	Non-Motorist Location	0	Not Set
Location And Time	Roadway Feature	9	Entrance / exit ramp	Vehicle	Oversized Load	N/A	NotApplicable
Location And Time	School Bus Related	1	No school bus involved	Vehicle	Oversized Load Permit	N/A	NotApplicable
Location And Time	Time Display Format	20	Military	Vehicle	Owner Address Code	Same	Same
Driver	Alcohol Test Type	6	No Test Given	Vehicle	Owner Name Code	Same	Same as driver
Driver	Commercial Driver License Status	C	Current / valid	Vehicle	Placard Requirement	97	Not applicable
Driver	Contributing Circumstance	99	Unknown	Vehicle	Placard Status	3	Not applicable (placard not required)
Driver	Driver Address Code	0	Not Set	Vehicle	Tag Number		Not set
Driver	Driver Condition	1	Apparently normal	Vehicle	Tag State	0	Not set
Driver	Driver License Class Code	0	Not set	Vehicle	Tag Year	0	Not set
Driver	Driver License Endorsement	97	Not applicable	Vehicle	Tow Status	1	Towed due to disabling damage
Driver	Driver License Number	0	Not set	Vehicle	Towed Code	0	Not Set
Driver	Driver License Restriction	A	Corrective lenses	Vehicle	Unit Type	1	Passenger car
Driver	Driver License State Code	0	Not set	Vehicle	Usage	1	Personal vehicle
Driver	Driver License Status	C	Current / valid	Vehicle	VIN	0	Not set
Driver	Driver Name Code	0	Not Set	Vehicle	Year		Not set
Driver	Drug Test Result	97	Not applicable	Uninjured Occupants	Age Code	8	26 - 64
Driver	Drug Test Type	4	No test given	Uninjured Occupants	Airbag	4	Not deployed, switch on
Driver	Gender	1	Male	Uninjured Occupants	Birth Date Code	0	Not Set
Driver	Harmful Event	39	Collision with guardrail face	Uninjured Occupants	Ejection Status	1	Not ejected or trapped
Driver	Liability Ins. Policy Code	0	Not Set	Uninjured Occupants	Gender	1	Male
Driver	Liability Insurance NAIC Number Code		Not Set	Uninjured Occupants	Occupant Type	1	Driver
Driver	Maneuver	11	Negotiating a curve	Uninjured Occupants	Safety Equipment	99	Unknown
Driver	Phone Number Code	0	Not Set	Roadway Environment	Environmental Contributing Circumstance	2	Weather
Driver	Place of Employment		Not Set	Roadway Environment	Light Condition	1	Daylight
Driver	Race	2	Black / African-American	Roadway Environment	Locale	3	Shopping or business
Driver	Residence Within 25 Miles	Yes	Yes	Roadway Environment	Opposing Lane Separation	1	None

LEGEND

Location	Category	Code	Description	Location	Category	Code	Description
Roadway Environment	Road Bridge Condition	1	None apparent				
Roadway Environment	Road Surface Type	1	Asphalt				
Roadway Environment	Roadway Condition	2	Wet				
Roadway Environment	Roadway Curvature And Grade	10	Curve right, down grade				
Roadway Environment	Roadway Material	1	None				
Roadway Environment	Roadway Material Source	97	Not applicable				
Roadway Environment	Traffic Control	1	No controls present				
Roadway Environment	Traffic Control Status	97	Not applicable				
Roadway Environment	Trafficway Lane Count	1	One lane				
Roadway Environment	Turn Lane Presence	1	None				
Roadway Environment	Vision Obscuration	1	Not obscured				
Roadway Environment	Weather Condition	5	Rain				
Roadway Environment	Workzone Law Enforcement Presence	97	Not applicable				
Roadway Environment	Workzone Relationship	1	Not in / related to workzone				
Roadway Environment	Workzone Type	97	Not applicable				